

La fauna e la flora della Pianura

Progetto : CTS - Novara
Ordine di Scuola : Scuola Primaria
Area disciplinare : Geografia
Realizzato da : I.C. Cronilde Musso "Don Milani"

Difficoltà Apprendimento : ()

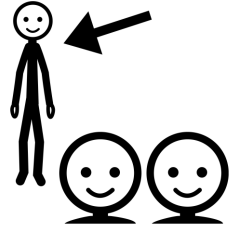

LE

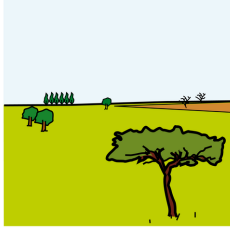

PIANURA

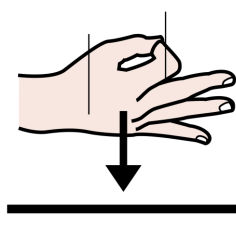

È



SENZA



MONTAGNE

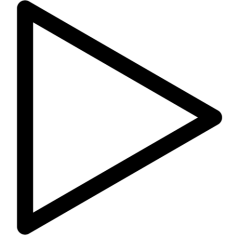

LA

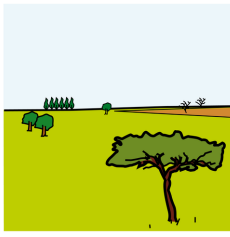

PIANURA

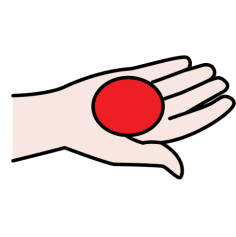

HA



FIUMI



LA

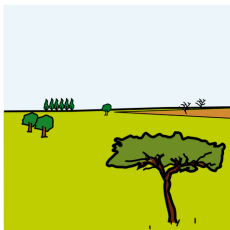

PIANURA

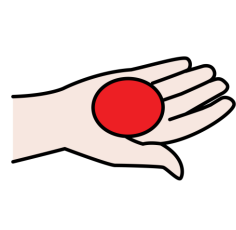

HA

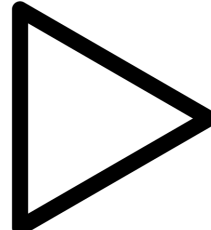

IL



CENTROURBANO



E



AGRICOLO



IN

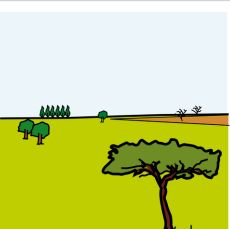

PIANURA

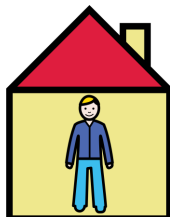

VIVONO



LEPRI



E



CINGHIALE

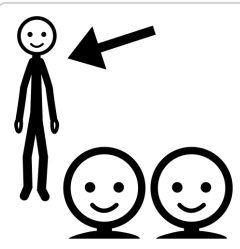

LA

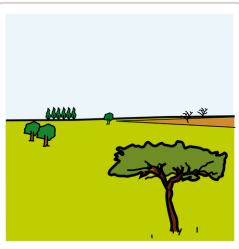

PIANURA

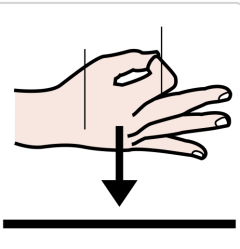

È

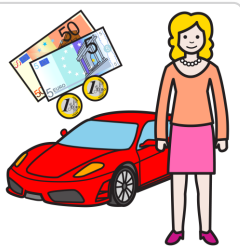

RICCA

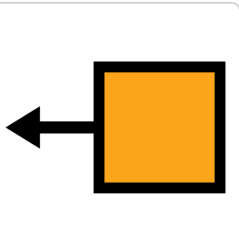

DI

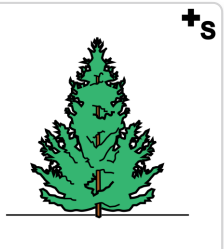

+s

ALBERI



COME

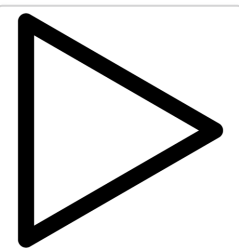

IL

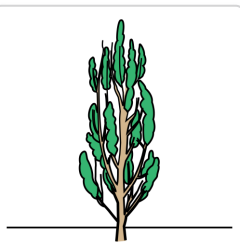

PIOPPO



E

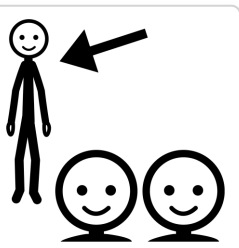

LA

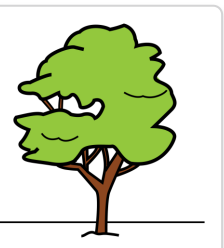

BETULLA