GeoGebra

Creating Teaching Materials

Markus Hohenwarter, 2006
www.geogebra.at

Ways to use GeoGebra

- Tool for students

  for doing constructions from scratch

- Tool for teachers
  - Visualisation

    dynamic demonstrations
  - Creating Teaching Materials

    that foster student activity

Creating Teaching Materials

- Static materials
  - Static pictures (png, eps)
  - Construction protocol (html)
- Dynamic materials
  - Construction files (ggb)
  - Dynamic worksheets (html)

Static Pictures

- Example: Theorem of Thales

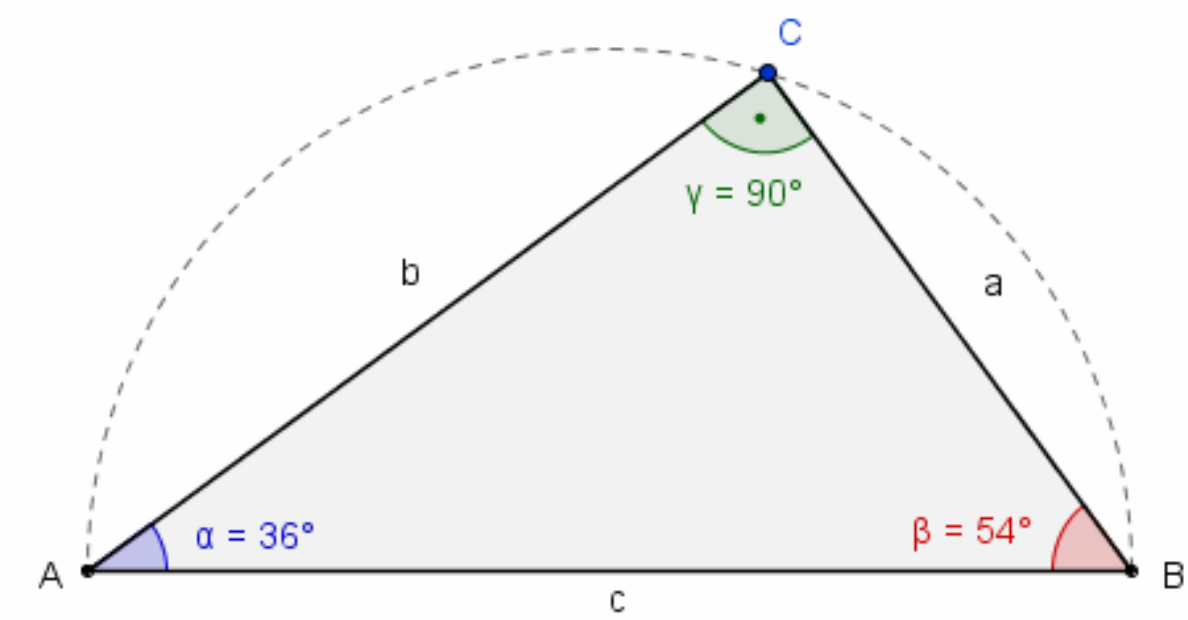

Static Pictures

- move drawing pad to upper left corner
- drag the lower right corner of GeoGebra to set the window size
- File, Export, Drawing Pad as Picture
- Use PNG for Word [thales.png]

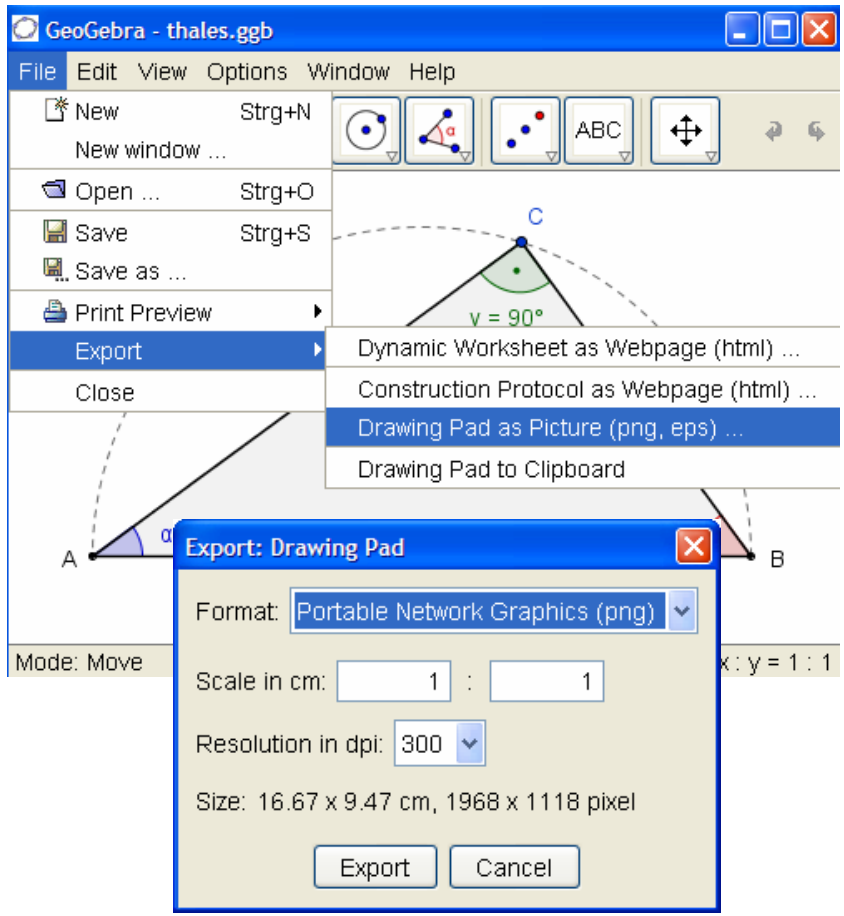

Construction Protocol

- Example: Altitudes of a triangle

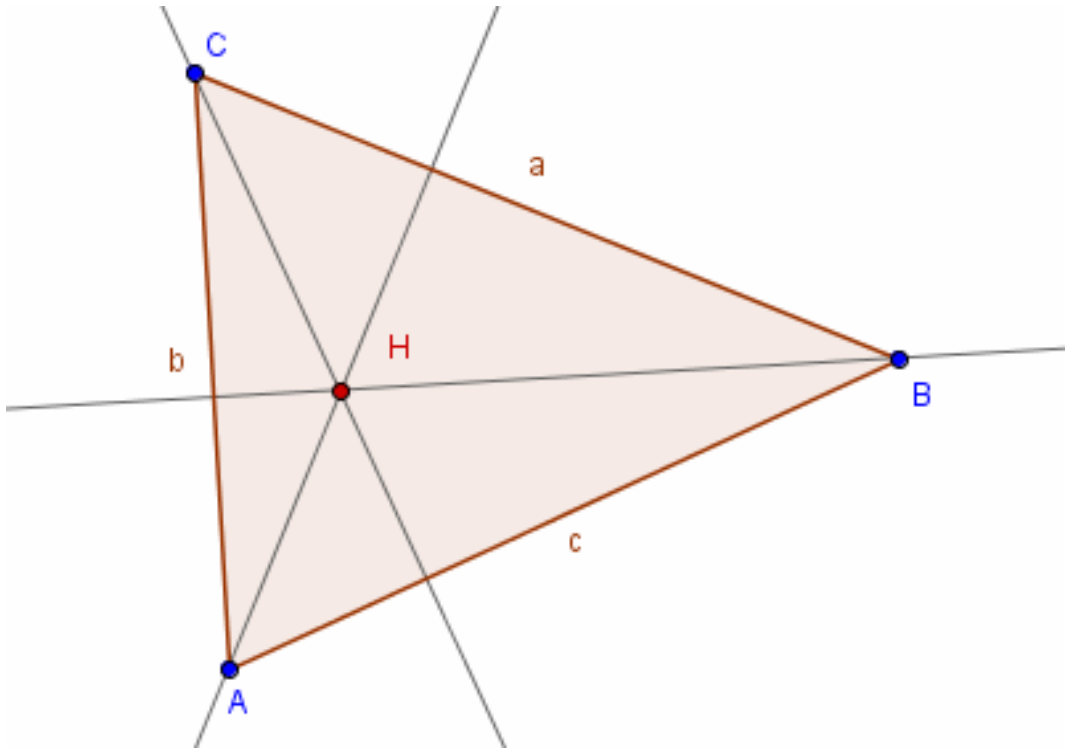

Construction Protocol

- View, Construction Protocol

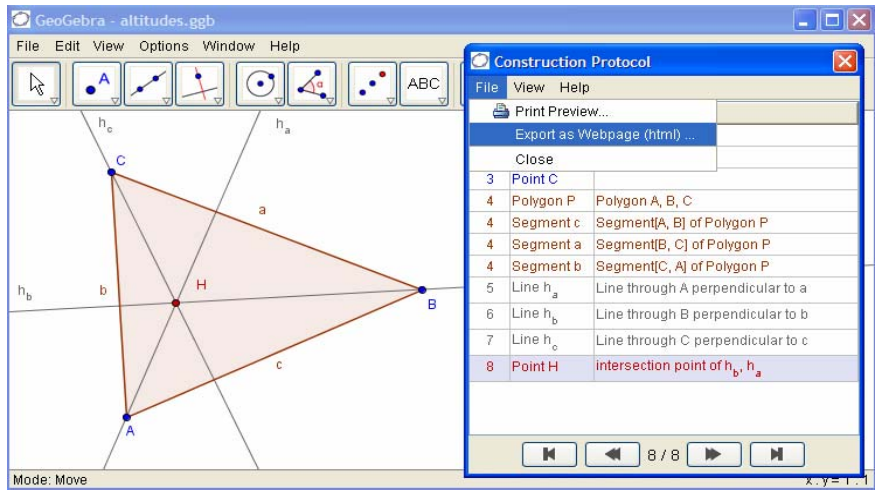

- File, Export as Webpage

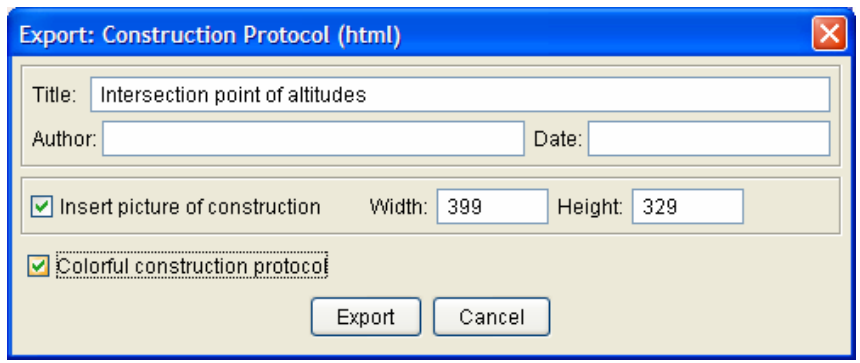

- altitudes.html

Dynamic Worksheet

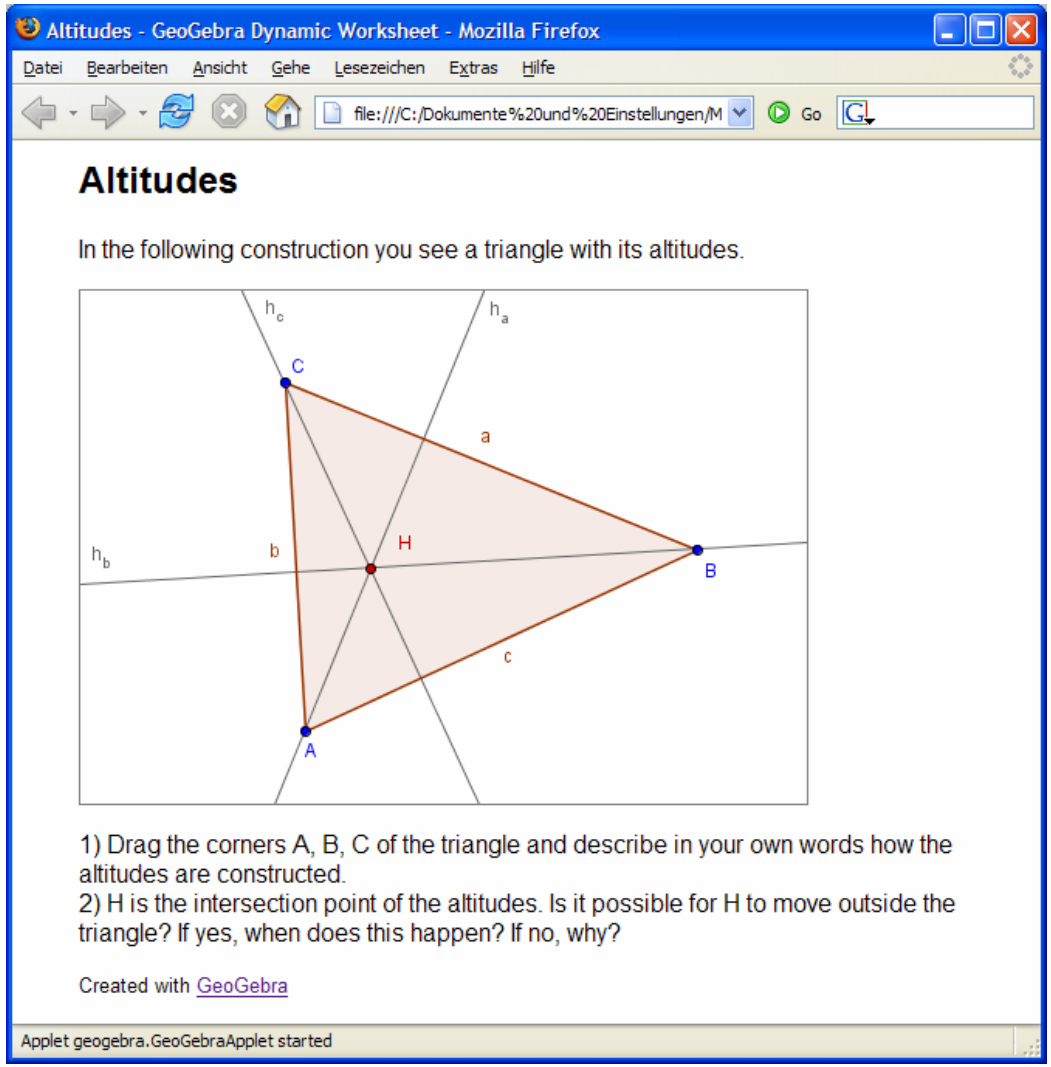

Dynamic Worksheets

- Set window size as small as possible to save space for text on screen
- File, Export, Dynamic Worksheet as Webpage

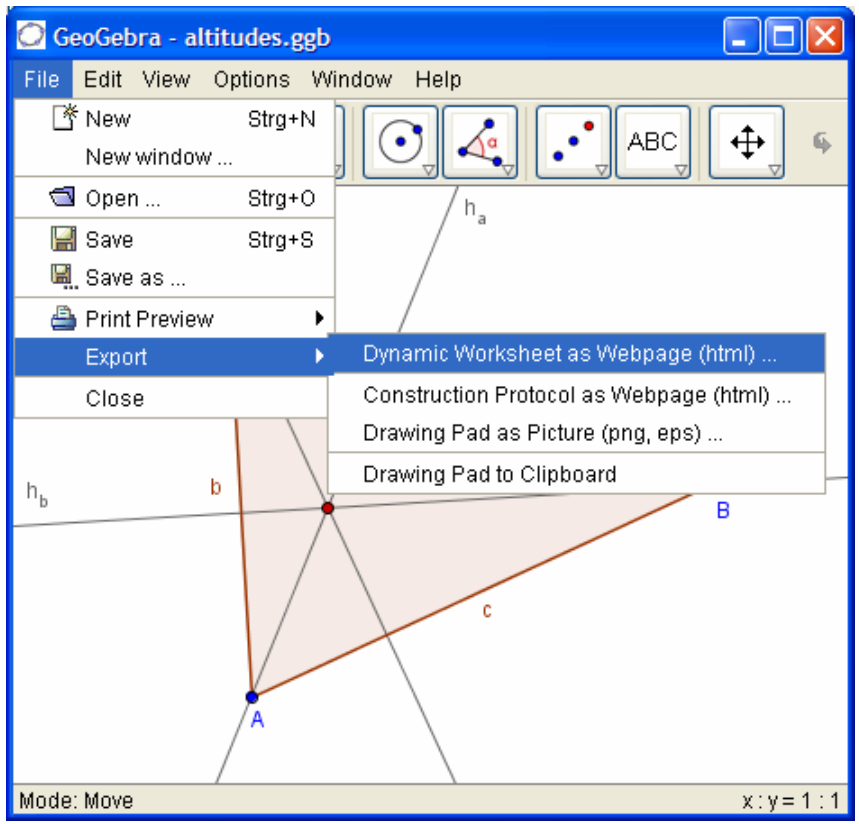

Dynamic Worksheets

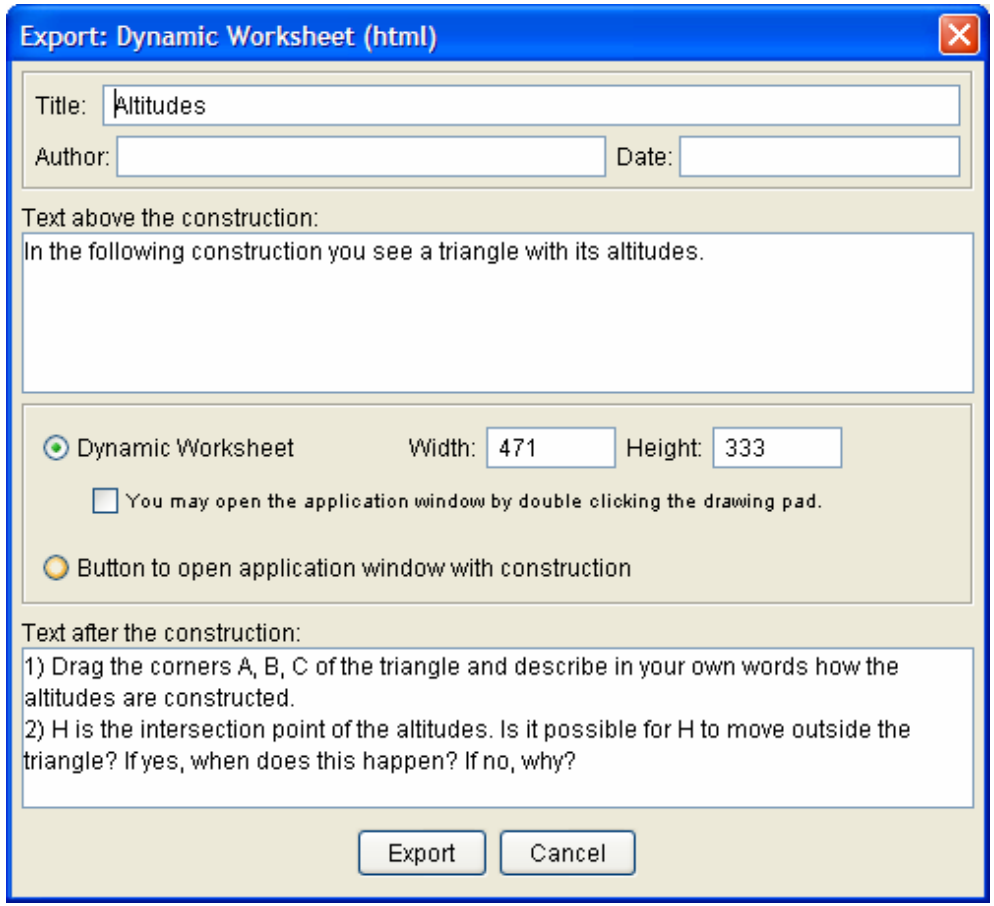

altitudes.html

Using Dynamic Worksheets

- Student opens **html file** with a web browser

- Requirements on student‘s computer:
  - Web browser
    e.g. Internet Explorer, Firefox, Safari
  - Java 1.4.2 or later
    free download from www.java.com
  - Note: GeoGebra is NOT needed to use worksheet

- Provide **all files** of your dynamic worksheet
  (.html, .ggb, .jar files)

Editing Dynamic Worksheets

- Change Text
  edit **html file** with any text or html editor (e.g. Word, Open Office, NVU, Frontpage)

- Change Construction
  edit **_worksheet.ggb file** with GeoGebra

Dynamic Mathematics for School

- **GeoGebra** – get the free software
  www.geogebra.at

- **GeoGebraWiki** – pool of free materials
  www.geogebra.at/en/wiki

- **GeoGebra User Forum**
  www.geogebra.at/forum

GeoGebra

Markus Hohenwarter © 2006
mhohen@math.fau.edu